

7 LOT SUBDIVISION

PREPARED FOR

Tetreault Building Company

Wauregan Road - Route #205
Brooklyn, Connecticut

October 27, 2023

Revised: December 18, 2023

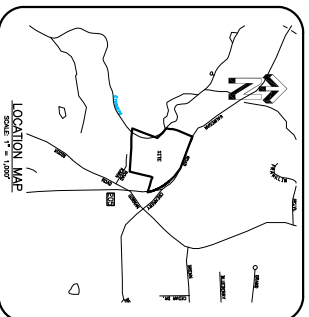

PREPARED BY



APPROVED BY THE BROOKLYN INLAND WETLANDS COMMISSION

ZONING: _____ DATE: _____
 Prepared in accordance with section 22A-42A of the Connecticut General Statutes.

APPROVED BY THE BROOKLYN PLANNING AND ZONING COMMISSION

ZONING: _____ DATE: _____
 Prepared in accordance with section 8-22a of the Connecticut General Statutes.

I have reviewed the inland-wetlands shown on this plan and they appear to be approximately the same as those shown on the plan prepared by the field.

Certified Soil Scientist: _____

INDEX OF DRAWINGS

COVER SHEET	SHEET 1 OF 9
SUBDIVISION	SHEET 2 OF 9
SITE DEVELOPMENT PLAN	SHEET 3 OF 9
SITE DEVELOPMENT PLAN "30"	SHEET 4 OF 9
ROAD PROFILE	SHEET 5 OF 9
DETAIL SHEET #1	SHEET 6 OF 9
DETAIL SHEET #2	SHEET 7 OF 9
NOTES & PARCEL MAP	SHEET 8 OF 9
FIELD PLAN	SHEET 9 OF 9



NOTES

- This survey has been prepared pursuant to the Regulations of Connecticut State Surveyors and is subject to the jurisdiction of the State Surveyors. The Connecticut State Surveyors' Commission is composed of the Connecticut State Surveyors, Inc. on September 20, 1993.
- Survey of this station from the Connecticut State Surveyors' Commission on September 20, 1993.
- Boundary Determination Based on Existing Boundary - Intent: 1 Lot Conservation Subdivision
- Total Area of Subdivision = 6.53 Acres
- North Orientation Depicted Hereon is Approximate North American Datum 1983 (NAD83) Based on Global Positioning System Observation.
- Topographic Features Depicted Hereon are from NOAA Lite Data and conform to Topographic Accuracy Class "1C" Contour Interval: 2' Vertical Datum = Approx. NAD 83.
- Zone = 6A
- Parcel is shown on Lot 100 on Assessor's Map #23
- This subdivision shall include land areas within the Federal Emergency Management Agency (FEMA) Flood Hazard Area (FEMA Flood Hazard Study Report #100000229) Effective Date: 9/1/2005
- Methods shown hereon are those used by Joseph Therox, Certified Soil Scientist
- There are not known environmental species or species of special concern on the property.
- Survey does not include an outdoor production area
- The subdivision regulations of the Town of Brooklyn are a part of this plan. Approval of this plan is contingent on completion of the requirements of said commission, excepting any variances or modifications are on the part of the town.
- Private Solar Energy Techniques were considered in the design of the subdivision

LEGEND

- PROPERTY LINE
- EASEMENT
- STORMWATER
- STORMWATER REMAINS
- 100 YEAR FLOOD LINE
- ENGINEERING CONTROL
- PROPOSED CONTROL
- KETTLEHOLE FLAG
- BUILDING SETBACK
- IRON PIN
- DRILL HOLE
- MONUMENT
- PERCOLATION TEST
- TEST PIT
- PROPERTY POINT
- UTILITY POLE

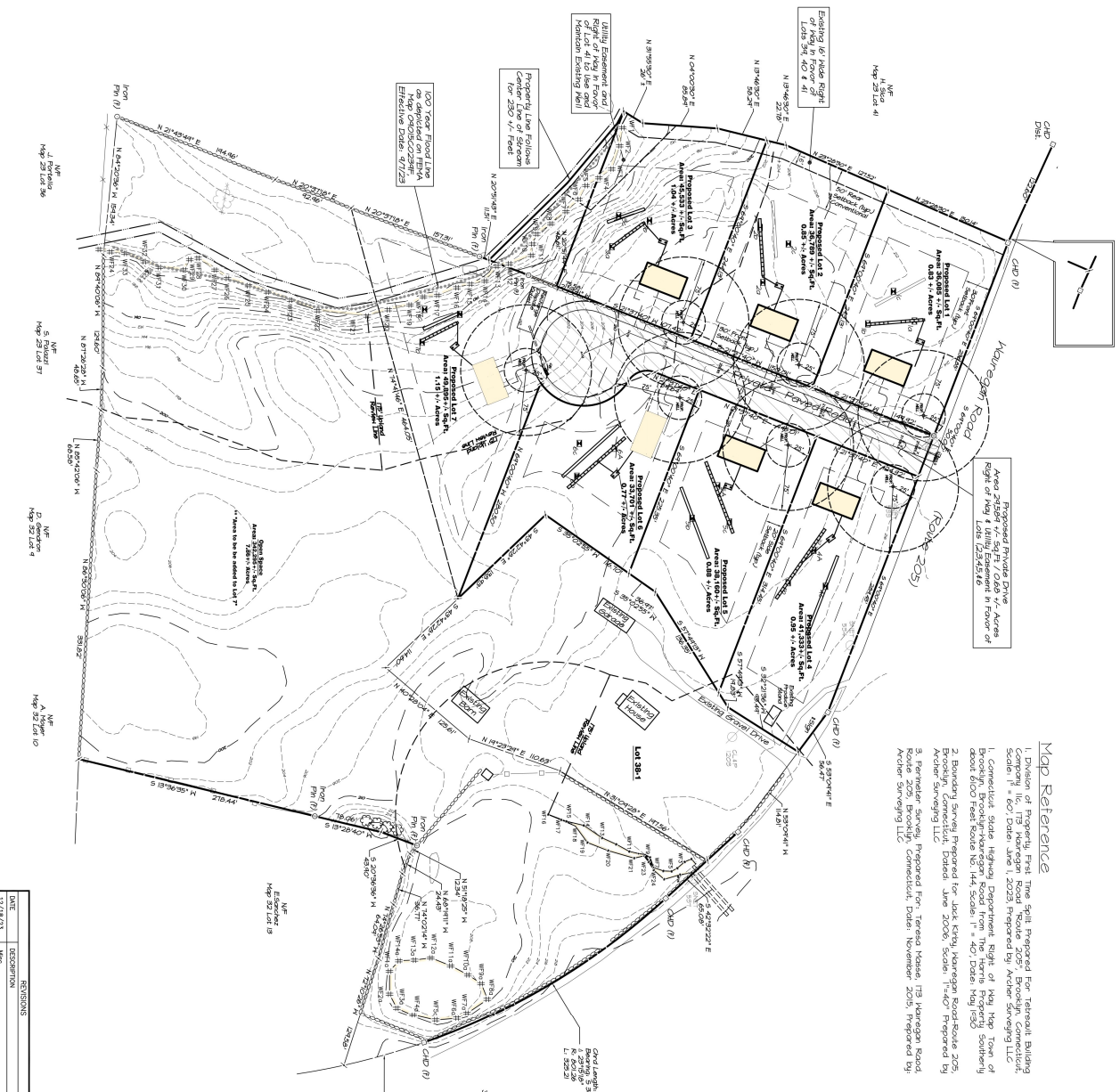

Map Reference

- Division of Property, First Time Split Prepared for Tetreault Building Company LLC, 173 Wauregan Road Route 205, Brooklyn, Connecticut. Scale 1" = 60' Date: June 1, 2005 Prepared by Archer Surveying LLC
- Connecticut State Highway Department Right of Way Map Town of Brooklyn, Connecticut. Dated: June 2006, Scale: 1" = 40' Stationing: about Flood Feet Station 165+144, Scale: 1" = 40', Date: May 1993
- Boundary Survey Prepared for: Jack Kroy, Wauregan Road-Route 205, Brooklyn, Connecticut. Dated: June 2006, Scale: 1" = 40' Prepared by Archer Surveying LLC
- Feasibility Study Prepared for: Tetreault Building Company LLC, 173 Wauregan Road, Archer Surveying LLC. Dated: November 2005, Prepared by Archer Surveying LLC

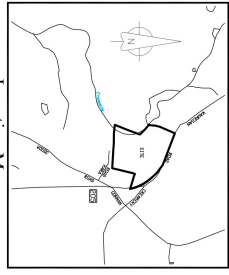

To my knowledge and belief, this map is substantially correct.

Richard A. Smith
 RICHARD A. SMITH, P.E.
 1/29/2013

Site Development Plan

77 Lot Subdivision
 Prepared For:
 Tetreault Building Company
 Wauregan Road - Route #205
 Brooklyn, Connecticut



18 Brooklyn Road, Brooklyn, CT
 (860) 779-8240 / (860) 883-1921

DATE	REVISIONS
7/21/13	ISSUED FOR PERMITS
	MADE

Sheet No. 3194 Project No. 483203 Date: October 22, 2013

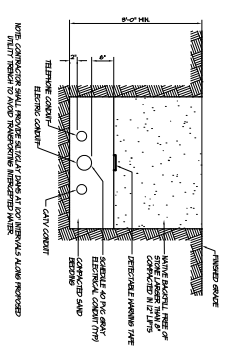

UNDERGROUND UTILITY TRENCH
NOT TO SCALE

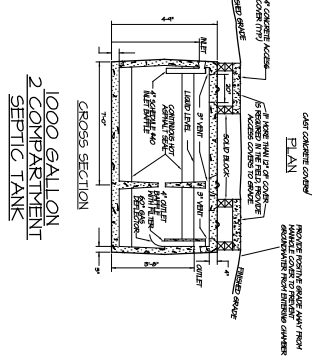
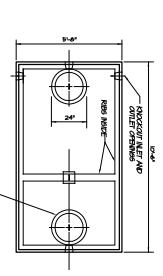

1000 GALLON
2 COMPARTMENT
SEPTIC TANK
CROSS SECTION
NOT TO SCALE

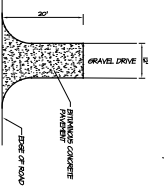

PAVED APRON
SINGLE DRIVE
NOT TO SCALE

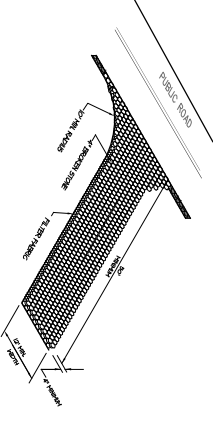

CONSTRUCTION ENTRANCE
NOT TO SCALE

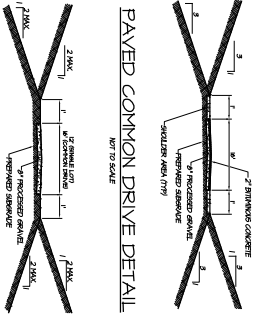

PAVED COMMON DRIVE DETAIL
NOT TO SCALE

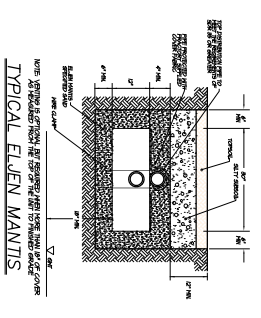

GRAVEL DRIVE DETAIL
NOT TO SCALE

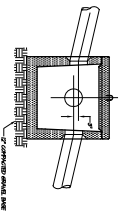

DISTRIBUTION BOX DETAIL
NOT TO SCALE

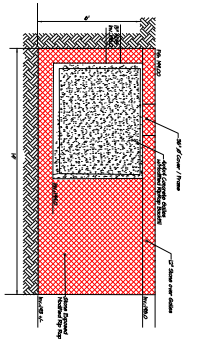

Cross Section
Recharge Disipate Outlet
NOT TO SCALE

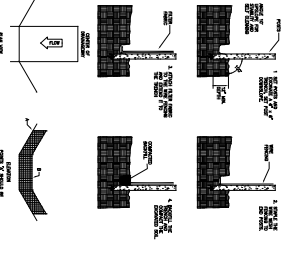

SILT FENCE
NOT TO SCALE

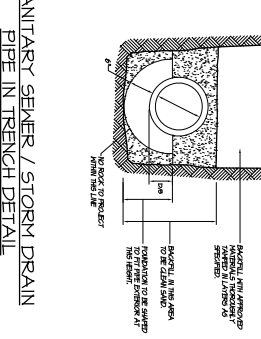

SANITARY SEWER / STORM DRAIN
PIPE IN TRENCH DETAIL
NOT TO SCALE

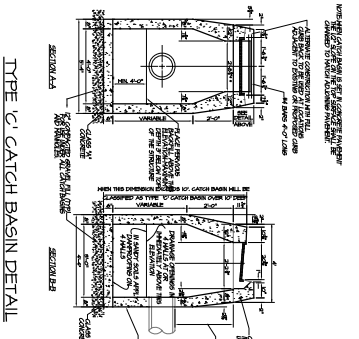
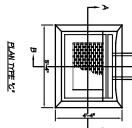

TYPE 'C' CATCH BASIN DETAIL
NOT TO SCALE

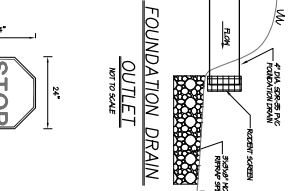

FOUNDATION DRAIN
OUTLET
NOT TO SCALE

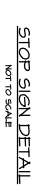

STOP SIGN DETAIL
NOT TO SCALE

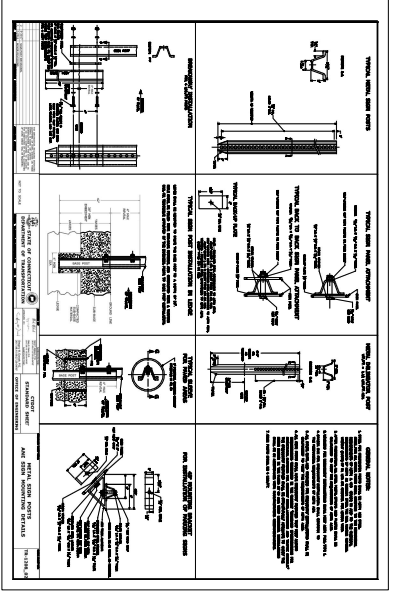

ROADWAY CROSS SECTION
NOT TO SCALE

DATE	REVISIONS
12-7-23	ISSUED FOR ADDITIONAL DETAILS

ROCHER SURVEYING LLC
18 Providence Road, Shelton, CT
(860) 778-8240 / (860) 883-1893
www.rochersurveying.com

LOUIS J. SOUL, JR.
Professional Engineer
No. 10000, State of Connecticut

Detail Sheet #2
77 Lot Subdivision
Prepared For:
Tetreault Building Company
Warengan Road - Route #205
Brooklyn, Connecticut

Sheet No. 7 of 8 Project No. 43203 Date: October 12, 2023

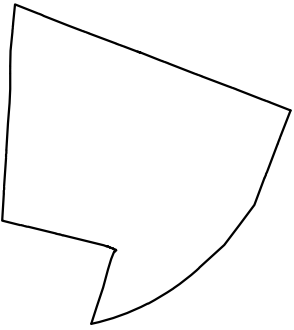

Original Tract
May 1927
Vol. 21 / Pg524

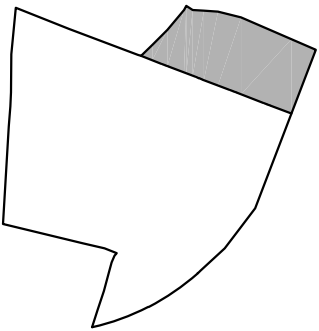

Land Acquisition
June 2006
Vol. 393 / Pg229

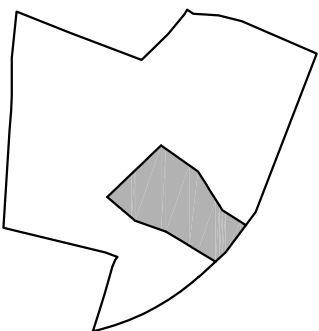

First Time Split
June 2023
Vol. 23 / Pg181

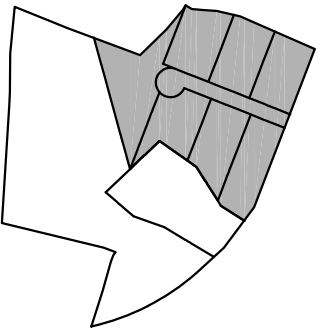

Proposed 7 Lot Subdivision

Grantor	Grantee	Date	Vol. / Pg
Augustus Messing	Eric & Lisa New	5/14/1971	21 / 254
Lot 1044 (aka 1040 New)	Eric & Lisa Ochar	5/16/1986	52 / 1
Acct # 1040 Ochar	Paul & Gloria Verno	8/23/1971	52 / 419
Paul & Gloria Verno	Barne & Jeanne Gerwala	8/16/1942	52 / 254
Barne & Jeanne Gerwala	Lots # 1040/1042	1/15/1942	51 / 147
Lots # 1040/1042	Charles & Terence Vesce	8/20/1995	39 / 411
Terence Vesce	Michael Vesce	4/29/2005	562 / 219
Estate of Michael Vesce	Terence Vesce	4/12/2023	710 / 194
Estate of Terence Vesce	Trevaunt Building Company	4/12/2023	710 / 140

To my knowledge and belief, this map is substantially correct.
 I, **Paul A. Verno**, Surveyor, Conn., U.S. #70013
 11292023

DATE	REVISIONS

ROCHER SURVEYING LLC
 18 Providence Road, Shelton, CT
 (860) 778-8240 / (860) 883-1891

Parcel History Plan
 7 Lot Subdivision
 Prepared For:
Trevaunt Building Company
 Wauregan Road - Route #205
 Brooklyn, Connecticut

DRAWING SCALE: 1"=200'

Sheet No. 8 of 8 Project No. 43203 Date: 06/27/2023

