

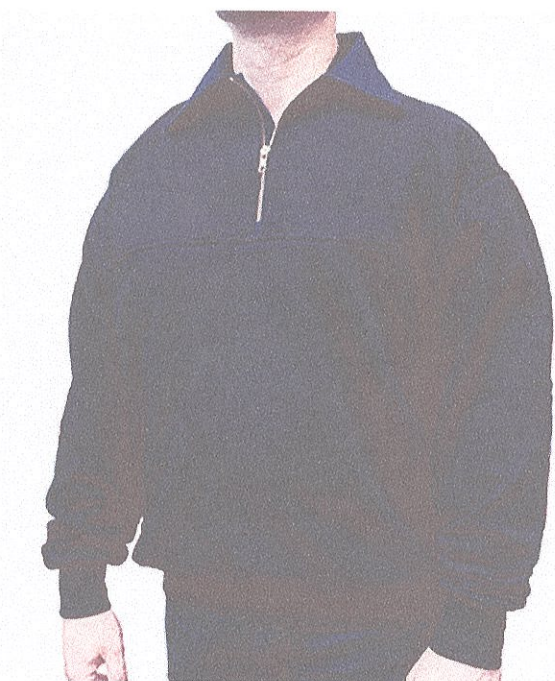

### The Bravest Jacket

- Adult sizes SM-5XL
- Tall Sizes: LG-3XL (Upcharges Apply)
- Wind resistant nylon Tafetta shell
- 5oz. poly-fill lining with thermal knit backing
- 100% polyester rib knit collar, cuff and bottom band (**back only**)
- Full front zipper
- 2 outer pockets
- Machine washable
- Imported
- **MSRP STOCK: \$50.00 (not including embroidery)**
- **Our Price: \$40.00 (Including simple Fire Dept logo on left chest and name on right chest)**



### The Fire Fighter's Work Shirt

- Adult sizes SM-5XL
- Tall Sizes: LG-3XL (Upcharges Apply)
- 12 oz 80/20 cotton/polyester super weight fleece
- Get a Sure-Fit with a generous cut, allowing for shrinkage after washing (Navy Only)
- No-Curl™ denim collar and elbow patches
- Brass Zipper
- Set-in sleeves/Knit cuffs and bottom band
- **NEW** Fully redesigned Modern Fit (Navy Only)
- **NEW** Redesigned Modern Denim elbow patches (Navy Only)
- **NEW** Cotton Twill tape at collar for strength and comfort (Navy Only)
- **NEW** Right chest Canvas Twill Radio pocket has 9" depth with Velcro closure and East-Access hidden cell pocket (Navy Only)
- Machine Washable
- Imported
- **MSRP: STOCK: \$58.00 (not including embroidery)**
- **OUR PRICE: \$48.00 (Including simple Fire Dept logo on left chest and name on right chest)**



USA MADE available contact us for pricing

**John Ogozalek**

**GAFF OFF GEAR**

(860)792-1023

**www.gaffoffgear.com**

**john@gaffoffgear.com**

Gaff Off Gear specializes in custom sublimation, screen printing and embroidery services.

Veteran owned and operated.







### The Commander

- Adult sizes SM-5XL
- Heavyweight taslan nylon shell
- Coated for wind and water-resistance
- Non-pilling polyester fleece lining
- Silver reflective piping along raglan shoulder seam
- 2" 3M™ reflective tape
- Full zip to top of collar with inside storm flap
- Zipper pockets with cover closure and inside zipper pockets
- Side zipper to accommodate accessory equipment
- Machine washable
- Imported
- **MSRP: STOCK: \$83.00**
- Our Price \$80. including embroidery

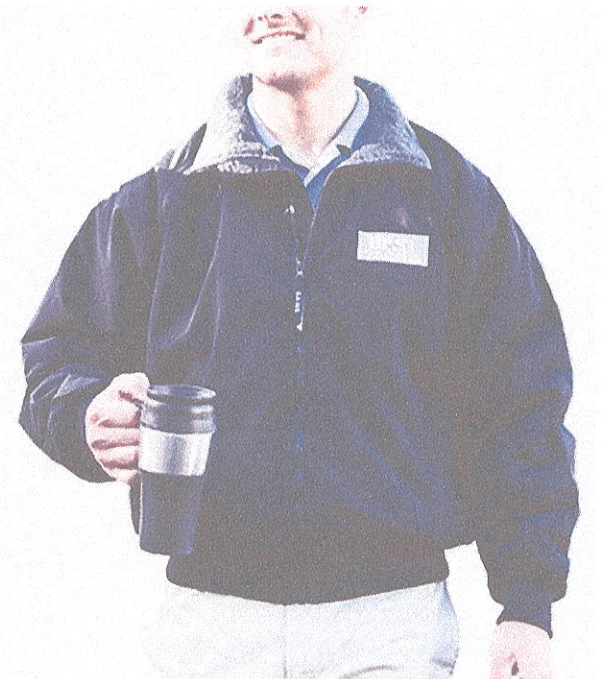

### The Three Seasons Jacket

- Adult sizes SM-5XL
- Tall Sizes: LG-3XL (Upcharges Apply)
- Heavyweight taslan nylon shell
- Wind and water resistant
- Non-Pilling 16oz polyester fleece lining
- Raglan sleeves
- 100% stretch nylon knit cuffs and bottom band
- Full zipper front with inner storm flap
- Insize zippered right chest pocket & outside zipper pockets
- Machine washable
- Imported
- **MSRP: STOCK: \$58.00**
- Our Price \$55.00 including embroidery



### The Eclipse Line™ Bomber with Hideaway Hood

- Adult sizes SM-5XL
- 2" silver/grey segmented reflective tape with contrasting lime stripe
- 100% breathable polyester Oxford
- Wind and water resistant/Black non-pill fleece lining
- Full zip to top of collar with outside storm flap
- Outer right chest flap pocket, front pockets with closure cover, side access zippers, inside zipper pockets, radio mic clips on shoulders
- Machine washable
- Imported
- **MSRP: STOCK: \$118.00**
- Our price \$115.00 including embroidery



### The Navigator

- Adult sizes SM-5XL
- Tall sizes - LG-3XL (Upcharges Apply)
- Meets Ansi/ISA 107-2015 Class 3 color standards
- Heavyweight polyester, wind and water-resistant
- Black non-pill fleece lining
- 2" silver/grey reflective tape
- Full zip to top of collar with outside storm flap
- Outer right chest pocket, front zipper pockets with cover closure, inside zipper pockets and side access zippers
- Machine washable
- Imported
- **MSRP: STOCK: \$84.00**
- Our price \$75.00 including embroidery.



# Game The Econo Black Bottom Bomber



- **Adult sizes SM-5XL**
- **Tall Sizes: LG-3XL (Upcharges Apply)**
- Meets ANSI/ISEA 207-2015 Class 3 color standards
- 100% breathable polyester 300 denier Oxford (100% black nylon Oxford)
- Wind and water resistant/Black non-pill fleece lining
- Black bottom to reduce staining, **on front only**
- 2" silver/grey reflective tape
- Full zipper to top of collar with outside storm flap
- Outer right chest flap pocket
- Front pockets with cover closure, side access pockets and inside zipper pockets
- Left chest mic clip
- Machine washable
- Imported
- **MSRP: STOCK: \$52.00 w/o embroidery and reflective back**



Our price with front Embroidery and reflective back \$ 50.00

## Hanes - X-Temp® Long Sleeve T-Shirt

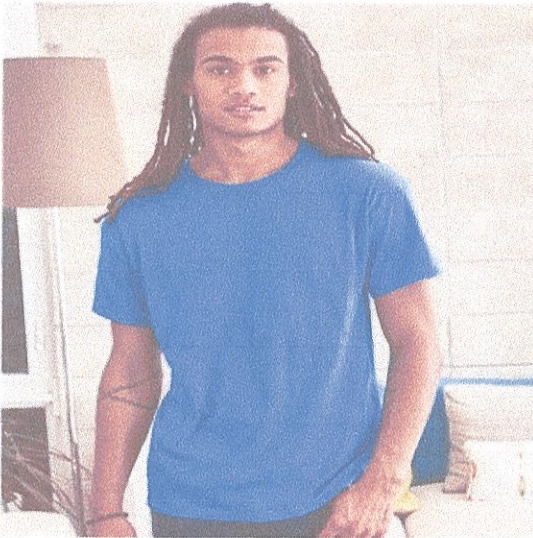

- 4.5 oz., 60/40 ring spun cotton/polyester
- Light Steel is 90/10 ring spun cotton/polyester
- Moisture-wicking properties
- Vapor control technology adjusts to body temperature
- Tested and approved for all screen print techniques
- Shoulder-to-shoulder taping
- 40+ UPF rating
- Black Label

Shirt price \$8.50 S-XL \$2.00 upcharge for each size after XL

## Russell Athletic - Essential 60/40 Performance Tee

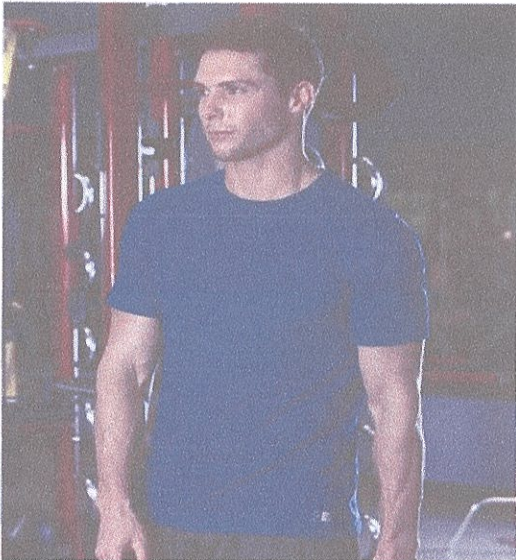

- 4.75 oz., 60/40 cotton/polyester
- Oxford is 53/47 polyester/cotton
- Moisture management properties
- Anti-odor technology
- UPF 30+ protection
- Soft-spun yarn
- Printed Russell patch on lower left hem

Shirt price \$7.50 S-XL \$2.00 upcharge for each size after XL



## Bayside - USA-Made 100% Cotton Short Sleeve T-Shirt - 5040

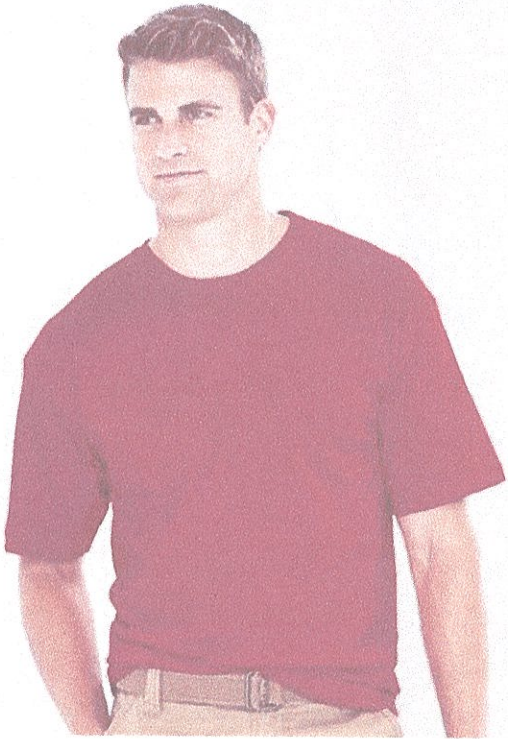

- 5.4 oz., 100% pre-shrunk cotton
- Dark Ash is 90/10 cotton/polyester
- Double-needle stitched sleeves and bottom hem
- Shoulder-to-shoulder taping
- Tubular
- Satin sewn in label

SMALL TO XL \$ 8.50 \$2.00 upcharge for each size after XL

## Gildan - Heavy Cotton™ T-Shirt - 5000

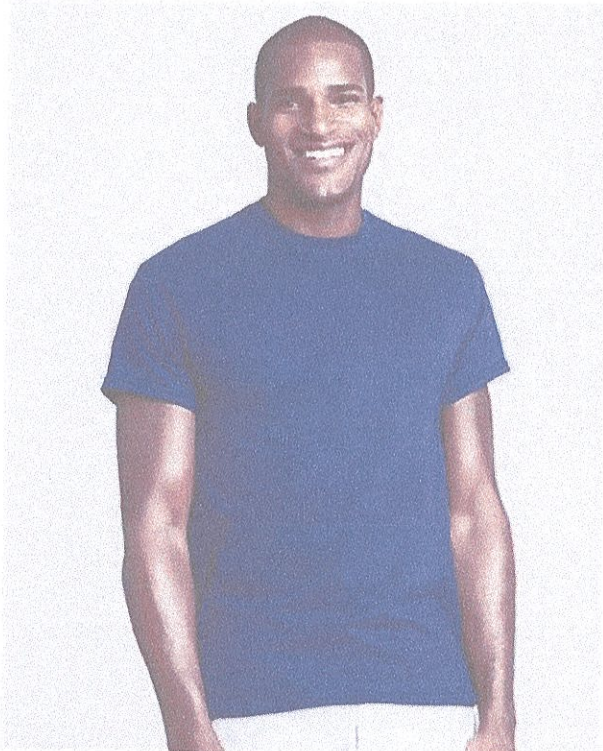

- 5.3 oz., 100% preshrunk cotton
- Heather colors, Graphite Heather, Safety colors, Weed, Black-berry, Lilac, Midnight, Neon colors & Sunset: 50/50 cotton/polyester
- Antique colors & Sport Grey : 90/10 cotton/polyester
- Ash Grey: 99/1 cotton/polyester
- Classic fit
- Seamless double needle 7/8" collar
- Taped neck and shoulders
- Double needle sleeve and bottom hems
- Quarter-turned to eliminate center crease
- Safety Green: Compliant with ANSI / ISEA 107
- Tear away label

SMALL TO XL \$8.00 2XL \$10.50 3XL TO 5XL \$12.50

## Hanes - X-Temp® Long Sleeve T-Shirt

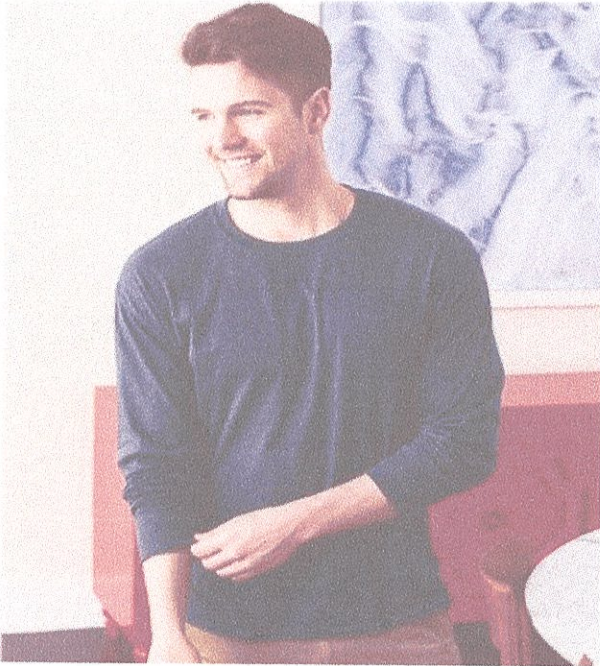

- 4.5 oz., 60/40 ring spun cotton/polyester
- Light Steel and Charcoal Heather: 90/10 ring spun cotton/polyester
- Moisture wicking with vapor control
- 40+ UPF rating
- Black Label

Shirt price \$13.50 S-XL \$2.00 upcharge for each size after XL

## Russell Athletic - Essential 60/40 Performance Long Sleeve Tee

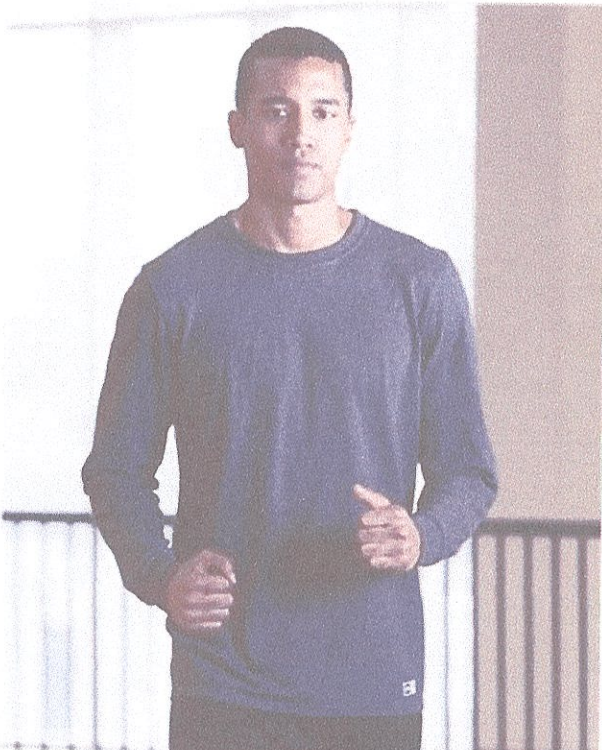

- 4.8 oz., 60/40 cotton/polyester jersey
- Oxford is 53/47 polyester/cotton
- Moisture management properties
- Anti-odor technology
- UPF 30+ protection
- Soft-spun yarn
- Printed Russell patch on lower left hem

Shirt price \$12.50 S \$2.00 upcharge for each size after XL-XL



## Gildan - Ultra Cotton® Long Sleeve T-Shirt - 2400

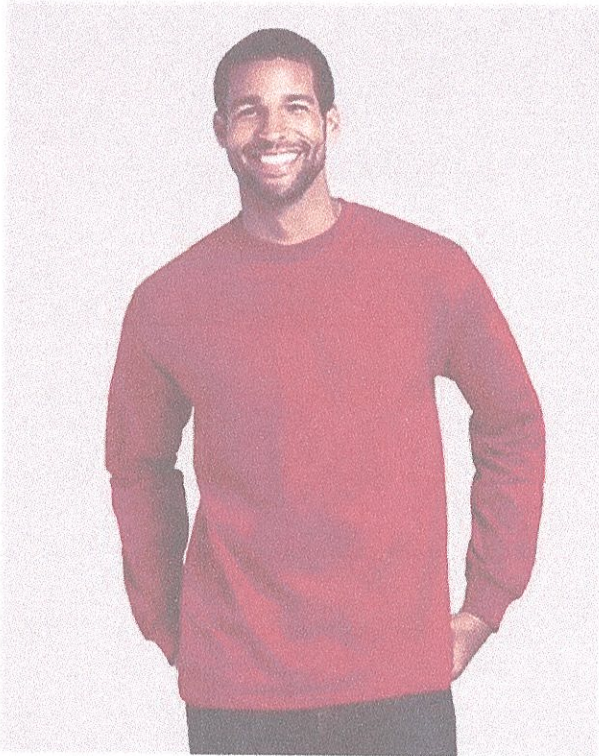

- 6 oz., 100% preshrunk cotton
- Ash Grey: 99/1 cotton/polyester
- Dark Heather & Safety colors: 50/50 cotton/polyester
- Sport Grey: 90/10 cotton/polyester
- Classic fit
- Seamless double needle 7/8" collar
- Taped neck and shoulders
- Rib cuffs
- Double needle bottom hem
- Quarter-turned to eliminate center crease

Shirt Price \$10.50 each S-XL \$2.00 upcharge for each size after XL

## Bayside - USA-Made Long Sleeve T-

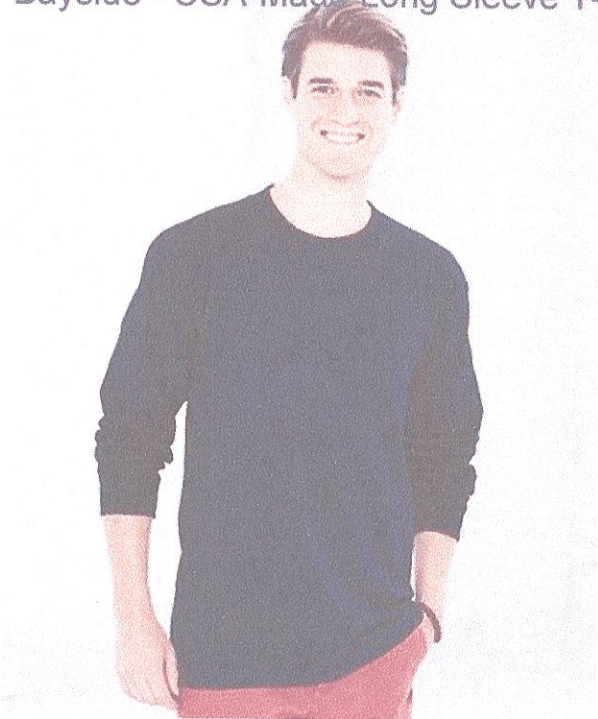

- 6.1 oz., 100% pre-shrunk cotton
- Dark Ash is 90/10 cotton/polyester
- Shoulder-to-shoulder taping
- Double-needle stitched sleeves and bottom hem
- Sewn in woven label

SMALL TO XL \$12.50 \$2.00 upcharge for each size after XL



# PROPPER Uniform Polo

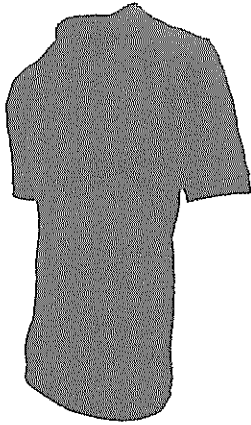

- 4.2 oz, 100% polyester diamond pique
- Quick drying
- Fade, shrink and wrinkle resistant
- Two channel pen pocket on left shoulder
- Ribbed cuffs and collar
- Mic/sunglass clip under front placket
- MSRP \$33

Shirt price with Front Chest name and logo \$25

# Game The Short Sleeve Tactical Polo



- **Adult sizes SM-5XL**
- 6.6oz., 100% snag proof polyester / Anti-microbial / Wrinkle resistant
- 3 button placket with bottom loop for mic or sunglasses
- Anti-curl knit collar and knit cuffs
- Mic-clips on both shoulders / Raglan Sleeves
- Reinforced pen pocket on sleeve
- Double needle stitching throughout
- Dropped tail hemmed bottom with side vents
- Machine washable
- **MSRP: STOCK: \$31.50**

Shirt price with Front Chest name and logo \$25

# Game The Long Sleeve Tactical Polo

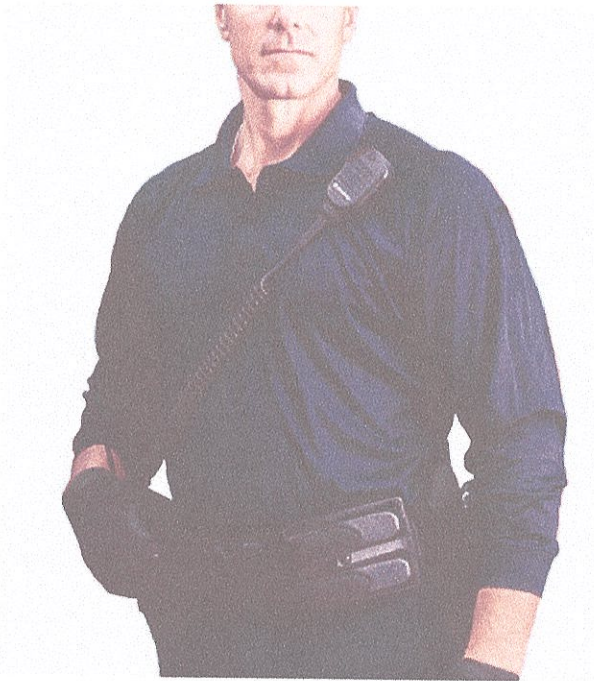

- **Adult sizes SM-5XL**
- 6.6oz., 100% snag proof polyester / Anti-microbial / Wrinkle resistant
- 3 button placket with bottom loop for mic or sunglasses
- Anti-curl knit collar and knit cuffs
- Mic-clips on both shoulders / Raglan Sleeves
- Reinforced pen pocket on left sleeve
- Double needle stitching throughout
- Dropped tail hemmed bottom with side vents
- Machine washable
- Imported
- **MSRP: STOCK: \$33.50** without embroidery

Shirt Price with front chest logo and name \$32

# Propper® Men's Uniform Polo - Long Sleeve



- 4.2 oz 100% polyester piqué
- Ribbed knit collar and sleeve cuff
- Pen pocket on left sleeve
- Sunglass loop
- Imported

Shirt Price with Front chest logo and name \$32



## Gildan - Heavy Blend™ Hooded Sweatshirt

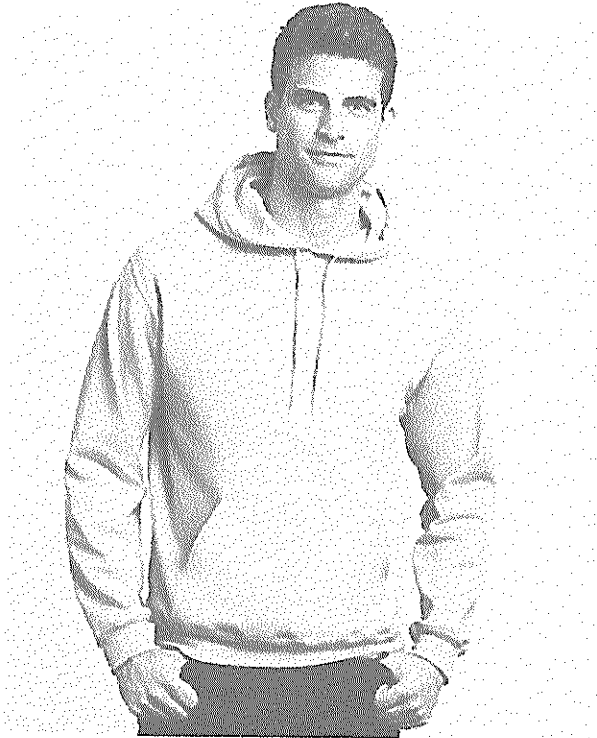

- 8 oz., 50/50 preshrunk cotton/polyester
- Heather colors: 40/60 cotton/polyester
- Air jet yarn = softer feel and reduced pilling
- Double-lined hood with color-matched drawcord
- Double needle stitching at shoulder, armhole, neck, waistband and cuffs
- Pouch pocket
- 1 x 1 rib with spandex
- Quarter-turned to eliminate center crease
- Safety Green: Compliant with ANSI / ISEA 107
- Tearaway label

SMALL TO XL \$18.50 2XL \$20.50 3XL TO 5XL \$22.00

## Bayside - USA-Made Hooded Sweatshirt



- 9.5 oz., 80/20 pre-shrunk cotton/polyester
- Double-lined hood
- Matching drawstring
- Front pouch pocket
- Lycra® in cuffs and bottom band
- USA-made

SMALL TO XL \$32.00 2XL \$ 36.00 3XL \$41.00 4XL \$46.00  
5XL \$49.00 6XL\$55.00

## Independent Trading Co. - Hooded Sweatshirt

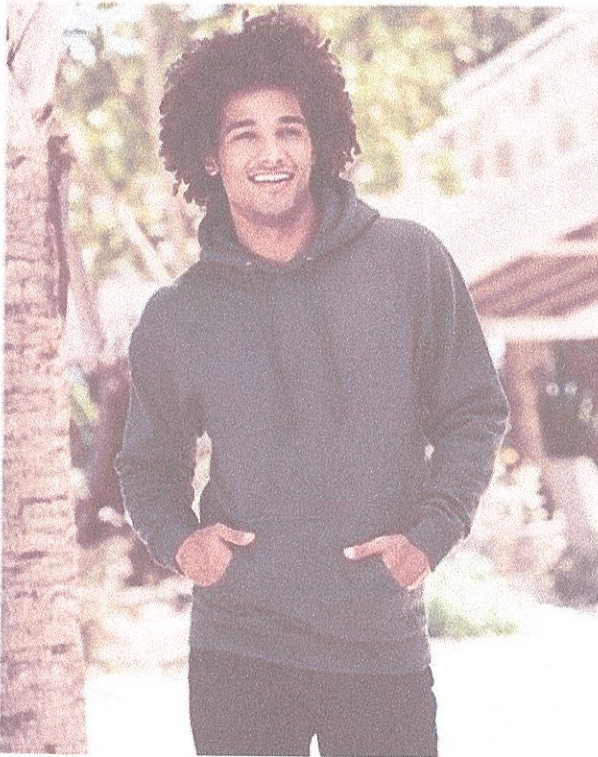

- 10 oz., 80/20 cotton/polyester blend 3-end fleece with 100% cotton face, 32 singles
- Camo Colors & Grey Heather: 75/25 cotton/polyester
- Charcoal Heather: 55/45 cotton/polyester
- Safety Colors: 52/48 cotton/polyester (Safety Yellow, Safety Orange)
- Generous fit
- Fleece lined hood
- Split stitch double needle sewing on all seams
- Twill neck tape
- 1x1 ribbing at cuffs and waistband
- Nickel eyelets
- Tearaway label

XSMALL TO XL \$25 2XL TO 3XL \$27 4XL \$30 5XL \$33

## Sport-Tek® Super Heavyweight Pullover Hooded Sweatshirt



- 12-ounce, cross-grain 80/20 ring spun combed cotton/poly fleece
- 100% ring spun combed cotton face
- Twill-taped neck
- Self-fabric hood lining
- Dyed-to-match drawcords
- 2x2 rib knit cuffs, hem and side gussets with spandex
- Front pouch pocket

Prices starting @ \$40.00