

Brooklyn Land Use Department

69 South Main Street
Brooklyn CT 06234
(860) 779-3411 x 31

Inland Wetlands Zoning Enforcement _____ Blight Enforcement _____

SITE INSPECTION NUMBER

1 2 3 4 5

143 South Street

6/17/21

Address

Date

I met Loni DeCelles. She wants to build an electric fence pasture for her 2 horses. She wants to put up two 20x20 temporary carpools for shade. The manure would be stockpiled where she now has a compost pile. She expects to move + sell within 2-6 months.

I told Ms. DeCelles that I will let the IWW Commission know that I approve the proposed fence + carport. The fenced area will include the mowed lawn.

Commission Representative

M. Washburn

Owner or Authorized Signature

143 South Street

wetlands in purple

Legend

- 143 South St
- Alluvial and Floodplain Soils
- CT600
- Feature 1
- IND
- NB
- Poorly Drained and Very Poorly Drained Soils
- R-10
- R-30
- RB
- VC

carports

← proposed manure storage

Google Earth

© 2021 Google

Salmon Dr

500 ft

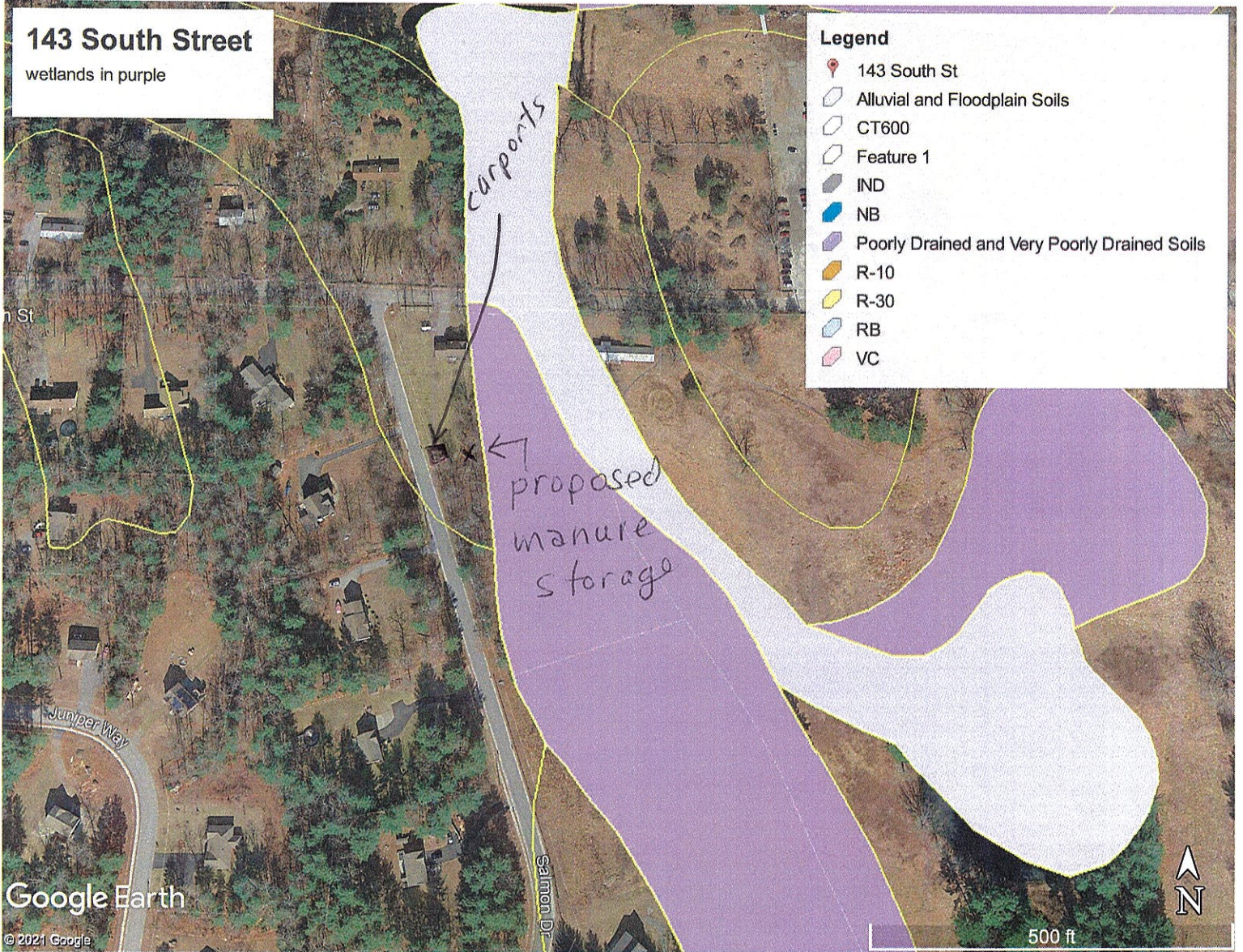



necog

Necog GIS Site



- Legend**
-  Town
 -  Buildings 2012
 -  Parcels

Notes

Enter Map Description



1:9,028



0.3 Miles

0.14

0

0.3





This map is a user generated static output from an internet mapping site and is for reference only. Data layers that appear on this map may or may not be accurate, current, or otherwise reliable.

THIS MAP IS NOT TO BE USED FOR NAVIGATION



Necog GIS Site



- Legend**
-  Town
 -  Buildings 2012
 -  Parcels

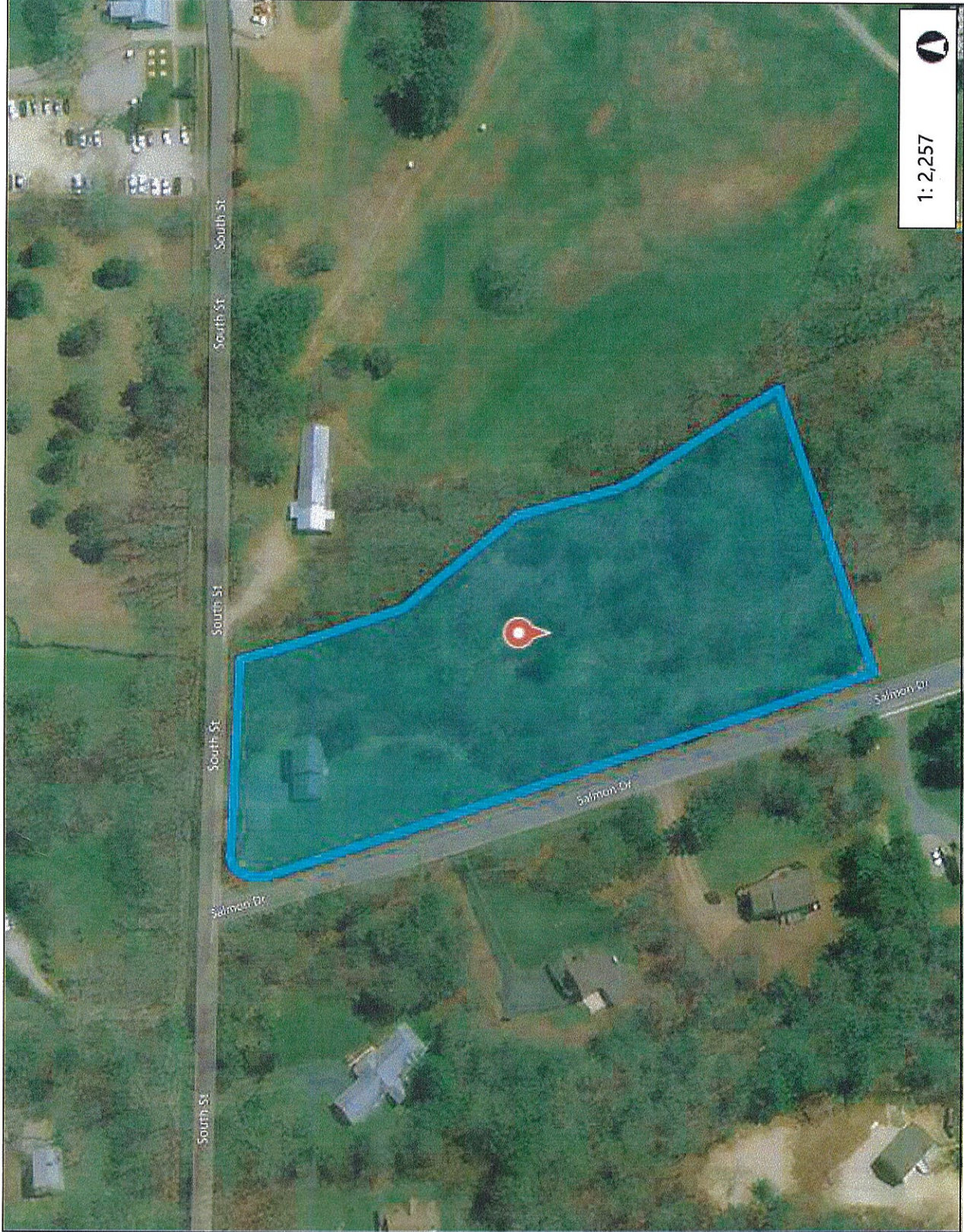

1:2,257



Notes
143 South Street aerial view

0.1 Miles

0.04

0

0.1

This map is a user generated static output from an Internet mapping site and is for reference only. Data layers that appear on this map may or may not be accurate, current, or otherwise reliable.

THIS MAP IS NOT TO BE USED FOR NAVIGATION

