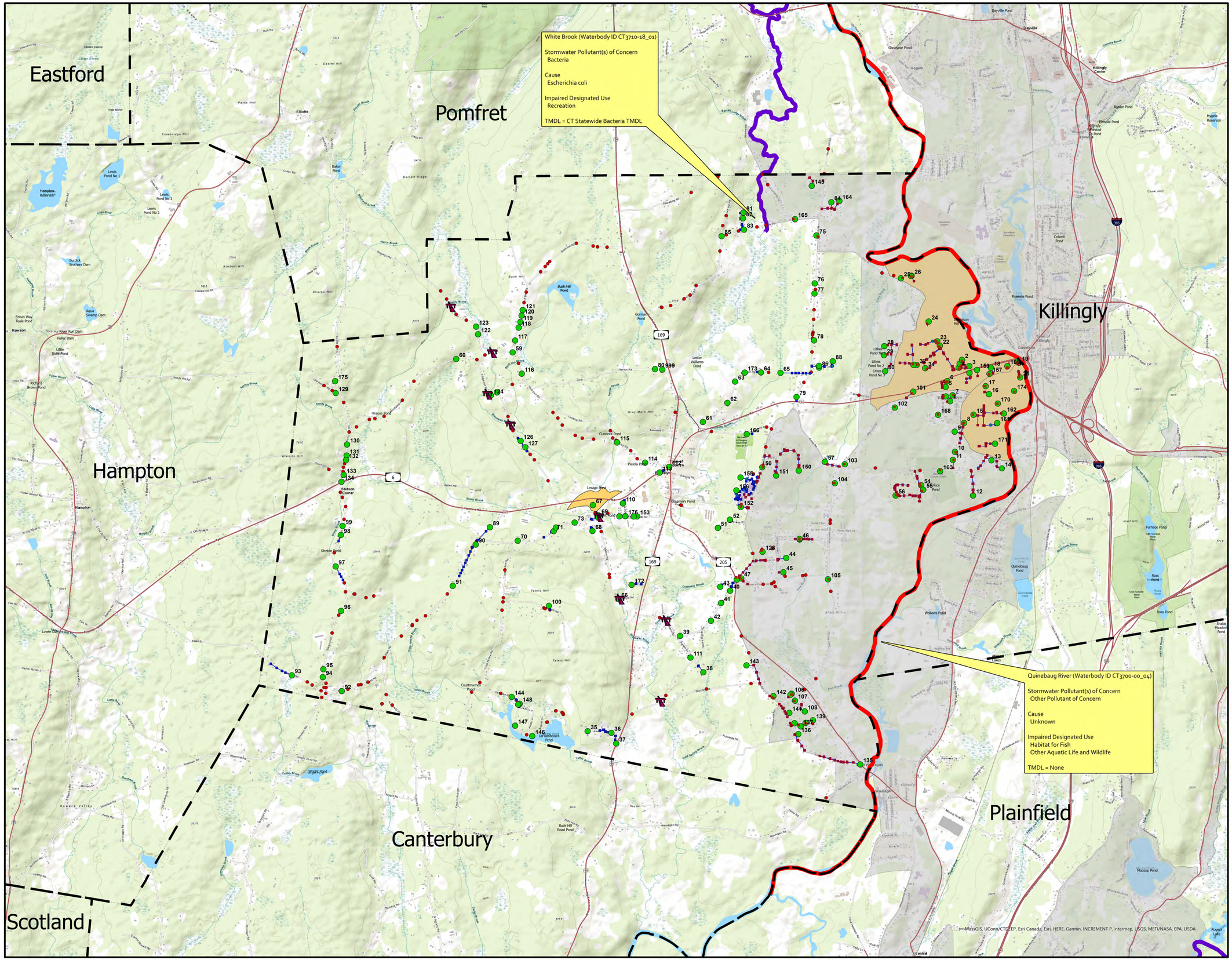

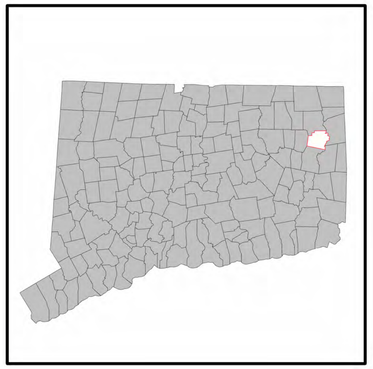

N
W E
S

Legend

- Town Boundary
- Town Bridges (8)
- Outfalls (178)
- Drainage Manholes (19)
- Catch Basins (613)
- Drainage Pipe (36,031 Feet)
- Culverts (220)
- DOT Roads

CT2020 Impaired Rivers

- Priority Impaired
- TMDL Impaired
- Urbanized Area (2010 Census)
- Basins with Impervious Cover > 11%

0 2,000 4,000 6,000 8,000 US Feet

1 inch equals 2,000 feet

CLA Engineers, Inc.
CIVIL • STRUCTURAL • SURVEYING
317 Main Street Norwich, Connecticut
(860) 886-1966 Fax (860) 886-9165
e-mail: cla@claengineers.com

TOWN OF BROOKLYN	Project No.: CLA-5875
GENERAL PERMIT FOR THE DISCHARGE OF STORMWATER FROM SMALL MUNICIPAL SEPARATE STROM SEWER SYSTEMS	Project Engineer: D.P.H.
	Date: 9/28/2021
DRAINAGE INFRASTRUCTURE	Sheet: 1